

**MORE FROM WOOD.**



EGGER PRO  
Flooring Collection  
2021+



## EGGER – More from wood.

EGGER has stood for quality products for decades: We create more from wood. Living and working with wood is our passion.

Founded in 1961 in St. Johann in Tirol (Austria), EGGER today is a steadily growing and internationally active family business. As a full-range supplier for furniture and interior design, structural wood construction and flooring, we're one of the world's leading manufacturers of wood-based materials.

We deliver on our promises of quality, sustainability, innovation and professionalism, bringing these qualities to life to meet the high demands of our customers time and again.

The EGGER PRO Collection 2021+ offers enticing new decors, product innovations and creative trend concepts. With a variety of products available, customers can create an individualized portfolio from our collection of decors.



Wismar Plant

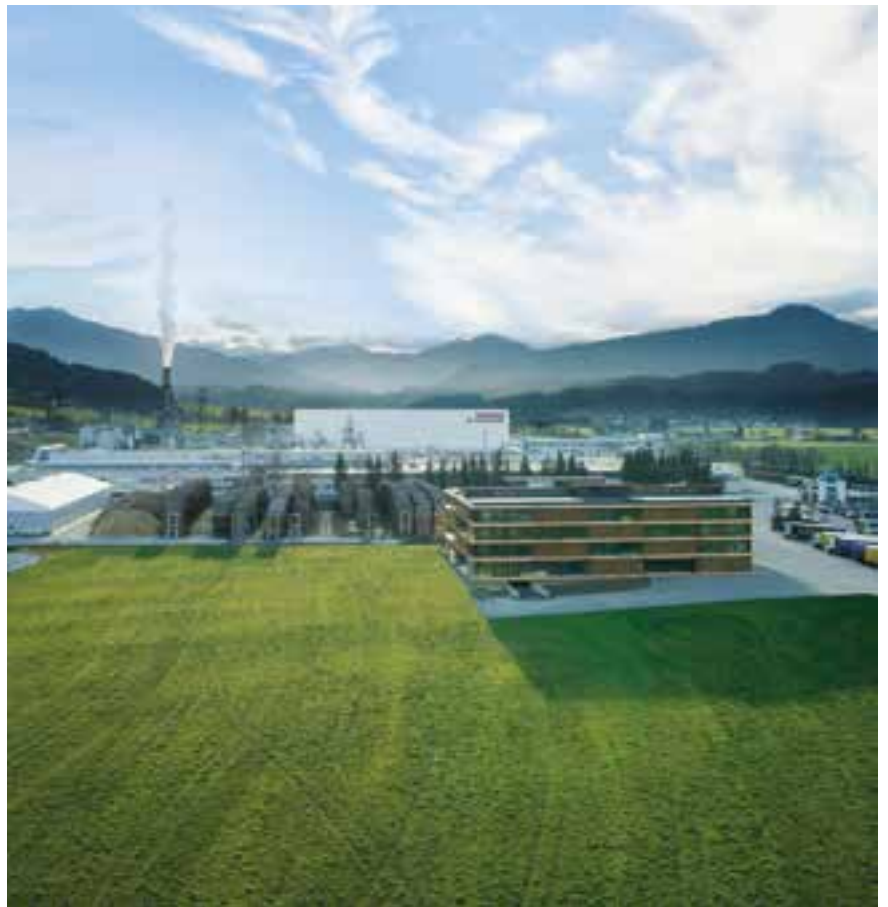

St. Johann Plant





EPL019

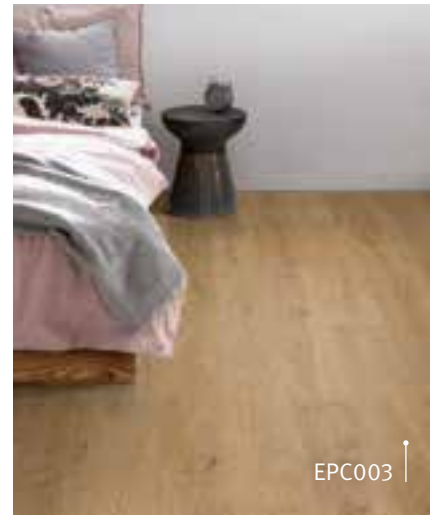

EPC003



EPD027

- 6 | Our passion: Made from wood, sustainably.
- 8 | Trends & ideas: Our styles.
- 14 | Design Flooring GreenTec: Naturally a good choice.
- 30 | Comfort Flooring: For life's relaxed moments.
- 50 | Laminate Flooring: Room for individuality.
- 111 | For every room size: Floorboard formats.
- 112 | Make a tactile impression: Realistic surface textures.
- 113 | Easily installed. CLIC it!
- 114 | Dimensions
- 116 | Facts
- 117 | More inspiration: [egger.com/flooring](https://egger.com/flooring)



# The passion for wood is in our nature.

A fascinating raw material: The respectful use of wood has always been the basis of our work – from efficient resource processing to the finished product.

We only use wood from regional, sustainable forestry, and we use recycled materials whenever possible.

We don't use any plasticizers or PVC. All flooring is free of pollutants, and even the decors are printed using water-based dyes.

When you enter a room with EGGER flooring in it, you understand our passion for wood.



Information sur le niveau d'émission de substances volatiles dans l'air intérieur, présentant un risque de toxicité par inhalation, sur une échelle de classe allant de A+ (très faibles émissions) à C (fortes émissions).



In design,  
only one  
thing  
matters:  
**Your  
personal  
style.**

Interior design styles are individual.  
Whatever your personal taste, you'll find  
the right flooring from us. Let our style  
worlds inspire you.







**PERFECT**  
*imperfection*

EPL187



**LIGHT**  
*urban*

EPL141



# FUTURE

*retro*

EPL110



EPL109



EPL013



EPL202



EPL110



EPD047



EPL161



EPL138



EPC037



EPL181

What was once beautiful comes back: In the rapidly changing world of digitalization, more and more people are longing for what's familiar. Modern interpretations of reproductions and natural textures such as marble, terrazzo and walnut characterize a design trend where past and future enter into a stylish symbiosis.

A selection of our decors.



# PURE

*nature*

EPL159

Back to nature: The more technology finds its way into our lives, the more we are drawn to original materials. Oak remains the primary trend in wood. Whether with a natural grain, or with cracks and knots, oak decors prove versatile and authentic, providing exciting contrasts.



A selection of our decors.



# LIGHT

*urban*

EPL011



EPL168

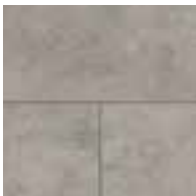

EPL166



EPL172



EPL189



EPL005



EPL183



EPC029

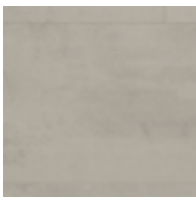

EPD046



EPC002

A selection of our decors.

The charm of the urban: Living and office spaces are becoming more open, and transitions are becoming fluid. Intelligent use of space is a must, with a friendly, light design.

Influenced by Scandinavian design, materials such as wood, stone and metal ensure comfort by inviting you to feel at home in bright and light environments.



# PERFECT

*imperfection*

EPL160

Sometimes, perfection emerges when something is not quite perfect: In design, the irregular, broken and unfinished proves to be a popular trend. Handmade or weathered materials convey naturalness and emotion. Used looks and industrial styles in combination with quiet, straight-lined shapes and surfaces create a sensual living ambiance.



EPC021



EPD040



EPL068



EPL035



EPL203

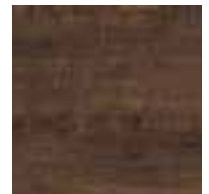

EPL187



EPD043



EPL160



EPL042

A selection of our decors.



# Design Flooring GreenTec

Naturally a good choice.

EPD036

Stylish design and superior wear resistance: With our Design Flooring GreenTec you can combine residential comfort and functionality in the most beautiful way – for a pleasant natural feeling without vinyl.

The hard-wearing, waterproof and stain-resistant surface withstands the stresses and strains of everyday life, while the integrated cork underlay reliably absorbs impact sound. Thanks to the water resistant, wood-based coreboard, the GreenTec Board, our Design Flooring is suitable for bathrooms and commercial spaces.



EPD047

» [www.egger.com/design-flooring](http://www.egger.com/design-flooring)

# Key Product Benefits

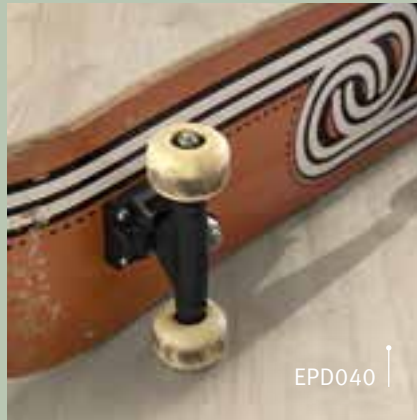

Durable & micro-scratch resistant

EPD040

Water resistant for up to 72 hours

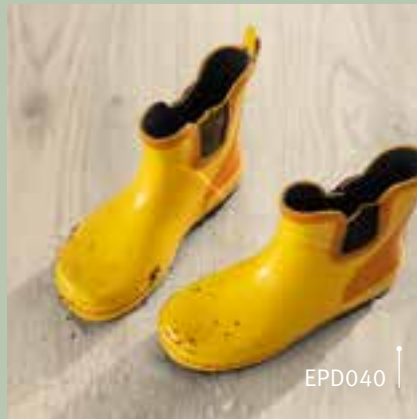

EPD040

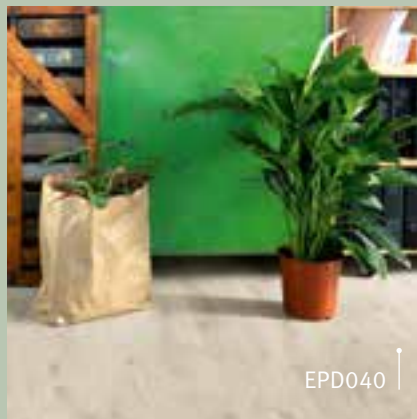

Sustainably produced

EPD040





EPD033

## Perfectly put together

Thought through layer by layer: Our special product structure makes our Design Flooring GreenTec a versatile flooring solution.



- 1 Hard-wearing and water resistant protective wear layer
- 2 Authentic decor layer
- 3 GreenTec Board, also suitable for bathroom and commercial applications
- 4 Integrated, sound absorbing cork underlay

More Transparency:  
[www.egger.com/ecofacts](http://www.egger.com/ecofacts)



67% material from  
renewable resources



61% by-products from  
the sawmill industry



## Attractive decors. High quality selection.

Visually stunning design: Choose between authentic decors in wood or stone reproductions.

**7.5 mm  
Classic**



**EPD040**  
Beige Almington Oak



**EPD036**  
Medium Bedollo Walnut



**EPD042**  
Dark Almington Oak

**7.5 mm  
Large**



**EPD047**  
Berdal Marble



**EPD028**  
White Waltham Oak



**EPD006**  
White Preston Oak

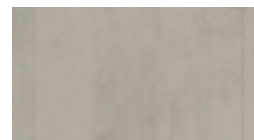

**EPD046**  
Chromix Silver



**EPD033**  
Pitaru Oak



**EPD027**  
Natural Waltham Oak



**EPD003**  
Sereda Oak



**EPD043**  
Anthracite Metal Rock

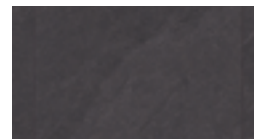

**EPD045**  
Anthracite Jura Slate



Decor-No.:

**EPD047**

**Berdal Marble**

Art. No.: 373304

7.5/33 Large





Decor-No.:

**EPD028**

**White Waltham Oak**

Art. No.: 370440

7.5/33 Large

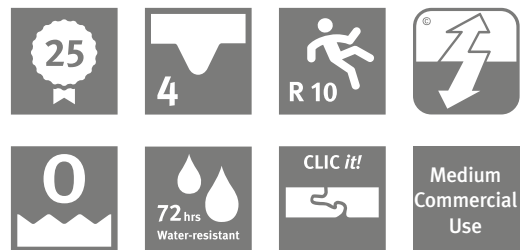



Decor-No.:

**EPD006**

**White Preston Oak**

Art. No.: 370532

7.5/33 Large





Decor-No.:

**EPD040**

**Beige Almington Oak**

Art. No.: 370327

7.5/33 Classic





Decor-No.:

**EPD046**

**Chromix Silver**

Art. No.: 373274

**7.5/33 Large**





Decor-No.:

**EPD033**

**Pitaru Oak**

Art. No.: 370419

7.5/33 Large

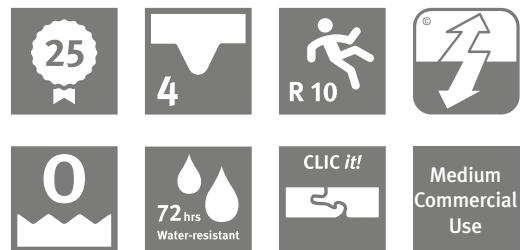



Decor-No.:

**EPD027**

**Natural Waltham Oak**

Art. No.: 370471

7.5/33 Large







Decor-No.:

**EPD003**

**Sereda Oak**

Art. No.: 370501

7.5/33 Large





Decor-No.:

**EPD043**

## **Anthracite Metal Rock**

Art. No.: 373199

**7.5/33 Large**





Decor-No.:

**EPD036**

**Medium Bedollo Walnut**

Art. No.: 370266

7.5/33 Classic





Decor-No.:

**EPD042**

**Dark Almington Oak**

Art. No.: 370297

**7.5/33 Classic**





Decor-No.:

**EPD045**

**Anthracite Jura Slate**

Art. No.: 373236

7.5/33 Large





EPC035

# Comfort Flooring.

For life's relaxed moments.

Warmth and security: With our Comfort Flooring, you'll feel at ease from the first step. Its secret: Two comfortable layers of heat-retaining and sound-insulating cork. This product design supports maximum relaxation, whether used in homes, hotel rooms or yoga studios.

Our Comfort Flooring is characterized by an easy-to-care-for surface, which is protected using lightfast technology to preserve a beautiful look even when exposed to strong UV light.



EPC004

» [www.egger.com/comfort-flooring](http://www.egger.com/comfort-flooring)

# Key Product Benefits



Warm & soft

EPC001

Environmentally friendly & perfect for a healthy home



EPC001

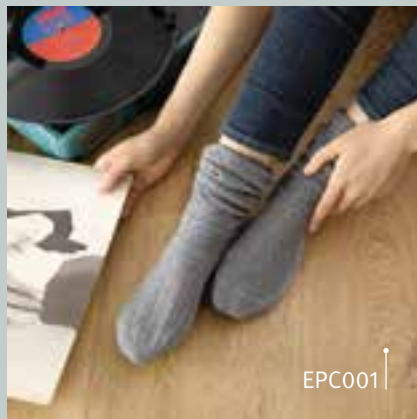

Exceptionally quiet

EPC001



EPC001

## Comfort in the details.

Our Comfort Flooring is made up of renewable raw materials. Natural wood fibers and two layers of recycled cork provide unique properties.



- 1 Environmentally friendly, UV-protective wear layer
- 2 HD digital decor print
- 3 Comfort layer made of cork
- 4 HDF swell barrier+ coreboard made of natural wood fiber
- 5 Integrated cork underlay for noise reduction

More Transparency:  
[www.egger.com/ecofacts](http://www.egger.com/ecofacts)



87% material from renewable resources



52% by-products from the sawmill industry





EPC021

**Attractive decors that bring you comfort.**

Our Comfort Flooring not only feels pleasant underfoot, but also sets the tone of the room. For extraordinary optics, we use modern HD digital printing technology.

**8 mm  
Classic**



**EPC020**  
Villanger Oak



**EPC029**  
Calenberg Oak



**EPC021**  
Colored Villanger Oak



**EPC003**  
Natural Clermont Oak



**EPC032**  
Tureni Walnut



**EPC004**  
Brown Clermont Oak

**10 mm  
Large**



**EPC002**  
White Waltham Oak



**EPC026**  
Natural Canton Oak



**EPC038**  
Abakan Oak



**EPC040**  
Aritao Oak



**EPC001**  
Natural Waltham Oak



**EPC041**  
Natural Aritao Oak

**10 mm  
Kingsize**



**EPC034**  
Melara



**EPC035**  
Natural Vidora Oak



**EPC037**  
Gray Vidora Oak



Decor-No.:

**EPC020**

**Villanger Oak**

Art. No.: 387271

**8/31 Classic**





Decor-No.:

**EPC002**

**White Waltham Oak**

Art. No.: 355836

**10/32 Large**





Decor-No.:

**EPC029**

**Calenberg Oak**

Art. No.: 356413

**8/31 Classic**





Decor-No.:

**EPC021**

## **Colored Villanger Oak**

Art. No.: 387301

**8/31 Classic**





Decor-No.:

**EPC026**

**Natural Canton Oak**

Art. No.: 355805

**10/32 Large**





Decor-No.:

**EPC003**

**Natural Clermont Oak**

Art. No.: 387219

**8/31 Classic**







Decor-No.:

**EPC038**

**Abakan Oak**

Art. No.: 356475

10/32 Large





Decor-No.:

**EPC040**

**Aritao Oak**

Art. No.: 356505

**10/32 Large**



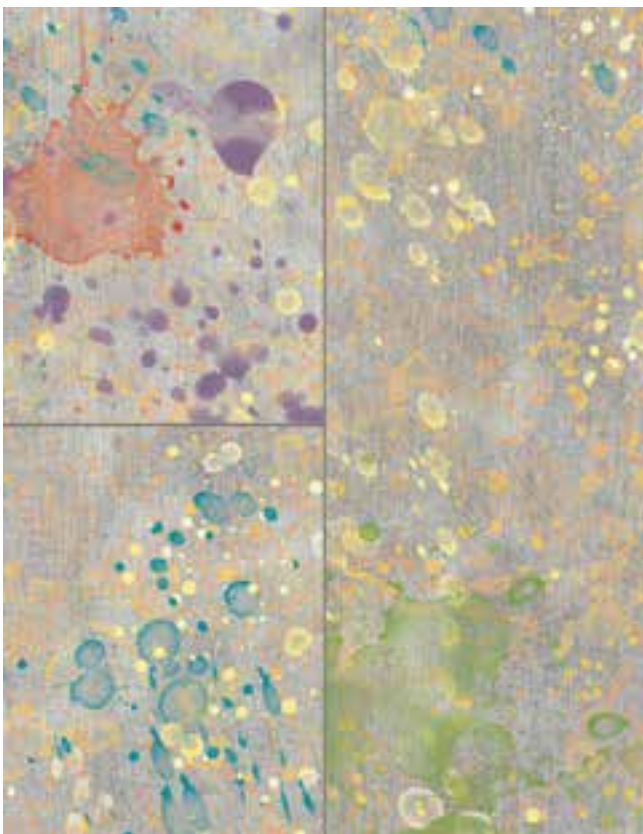

Decor-No.:

**EPC034**

**Melara**

Art. No.: 355744

**10/32 Kingsize**





Decor-No.:

**EPC035**

**Natural Vidora Oak**

Art. No.: 355713

**10/32 Kingsize**





Decor-No.:

**EPC001**

**Natural Waltham Oak**

Art. No.: 355867

**10/32 Large**





Decor-No.:

**EPC041**

**Natural Aritao Oak**

Art. No.: 355775

**10/32 Large**





Decor-No.:

**EPC037**

**Gray Vidora Oak**

Art. No.: 355683

**10/32 Kingsize**





Decor-No.:

**EPC032**

**Tureni Walnut**

Art. No.: 356444

**8/31 Classic**







Decor-No.:

**EPC004**

**Brown Clermont Oak**

Art. No.: 387240

**8/31 Classic**





# Laminate Flooring

Space for individuality.

EPL184

From cozy living rooms to purist lofts, from rustic dining areas to inviting hotel rooms: Laminate is one of the most popular and versatile floors.

With a variety of authentic decors, offering trendy solid wood looks, Scandinavian lightness or stylish elegance, you can find the perfect design for every room and interior design vision.



EPL201

» [www.egger.com/laminate-flooring](http://www.egger.com/laminate-flooring)

# Key Product Benefits

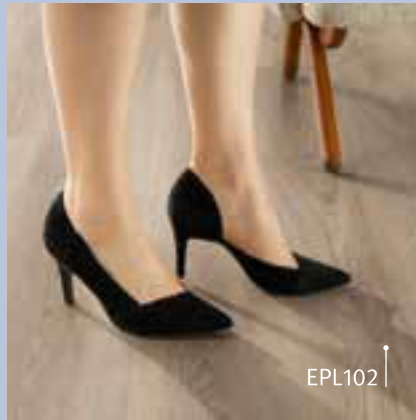

**Long-lasting & durable value**

EPL102

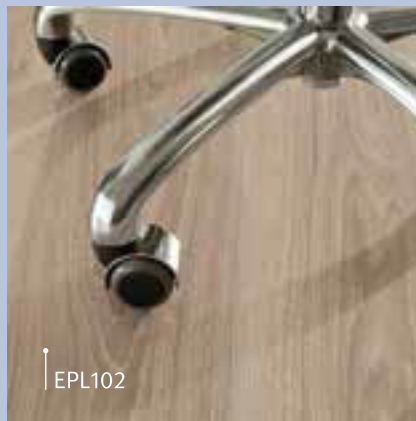

**Easy care**

EPL102

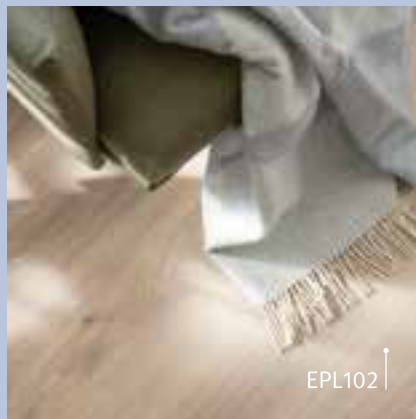

**Universally applicable**

EPL102



EPL147

## Beautifully made, inside and out.

Our Laminate Flooring consists of natural wood fibers that contribute to a natural and healthy room climate.



- 1 Hard-wearing, highly abrasion-resistant surface
- 2 Decor image
- 3 HDF swell barrier+ coreboard made from natural wood fibers
- 4 Balancer

More Transparency:  
[www.egger.com/ecofacts](http://www.egger.com/ecofacts)



-6.01 kg CO<sub>2</sub>/m<sup>2</sup>



83% material from  
renewable resources



78% by-products from  
the sawmill industry



EPL035



# Laminate Flooring Aqua+

Our Laminate Flooring with special Aqua+ technology is engineered for water resistance, even standing up to steam cleaning.



- 1 Hard-wearing, highly abrasion-resistant surface
- 2 Decor image
- 3 Aqua+ coreboard
- 4 Balancer

More Transparency:  
[www.egger.com/ecofacts](http://www.egger.com/ecofacts)



-6.01 kg CO<sub>2</sub>/m<sup>2</sup>



83% material from renewable resources



78% by-products from the sawmill industry



EPL183

## It's just water.



EPL005

Goodbye cold tiles: Choose flooring that's sustainably produced and easy to install. Our Laminate Flooring with special Aqua+ technology reliably stands up to water. Thanks to the water-resistant Aqua+ coreboard, it's perfect for bathrooms, kitchens and hallways, and, of course, for commercial use with frequent cleaning. Our Aqua+ Laminate Flooring is easy to clean, even with steam cleaners.



## The right thing for every taste.

What a choice: With a variety of decors, our Laminate Flooring offers the right look for every interior design style.

### 12 mm Classic



**EPL141**  
Olchon Oak White

**EPL163**  
Light Nakina Oak

**EPL142**  
Sand Beige Olchon Oak

**EPL138**  
Murom Oak Gray



**EPL144**  
Olchon Oak Honey



**EPL109**  
Mansonia Walnut



**EPL161**  
Gray Leoma Walnut



**EPL160**  
Gray Sorgono Pine



**EPL147**  
Olchon Oak Dark



**EPL016**  
Valley Oak Mocca



**EPL136**  
Lasken Oak

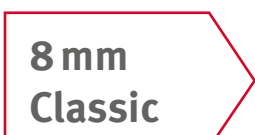

**EPL189**  
Beige Melba Oak



**EPL102**  
Amiens Oak Light

### 8 mm Classic



**EPL096**  
Natural Grayson Oak



**EPL191**  
Brown Melba Oak



**EPL090**  
Colored Acacia



**EPL181**  
Brown Soria Oak

### 8 mm Kingsize



**EPL011**  
Light Rillington Oak



**EPL201**  
Sand Arcani Oak



**EPL012**  
Dark Rillington Oak



**EPL202**  
Gray Beige Arcani Oak



**EPL013**  
Dark Ripon Oak



## 12 mm Classic



**EPL158**  
White Valley Oak



**EPL183**  
Light Sherman Oak



**EPL015**  
Valley Oak Smoke



**EPL021**  
Istra Wood Light



**EPL068**  
Dark Abergele Oak



**EPL018**  
La Mancha Oak



**EPL036**  
Bardolino Oak Gray



**EPL159**  
Natural Valley Oak



**EPL165**  
Natural Bardolino Oak



**EPL184**  
Cognac Brown Sherman Oak



**EPL019**  
Parquet Oak Dark



**EPL206**  
Dark Istra Wood



**EPL203**  
Brown Istra Wood



**EPL174**  
Brown Agira Wood



**EPL076**  
Gray Brynford Oak



**EPL101**  
Zermatt Oak Mocca



**EPL042**  
Black Halford Oak



**EPL172**  
Vintage Inverey Wood



**EPL143**  
Cesena Oak White



**EPL015**  
Valley Oak Smoke



**EPL139**  
Murom Oak



**EPL074**  
Light Dunnington Oak



**EPL035**  
Bardolino Oak



**EPL182**  
Natural Wild Oak



**EPL075**  
Dark Dunnington Oak



**EPL187**  
Brown Cardiff Oak



**EPL110**  
Moor Acacia

## 8 mm Kingsize

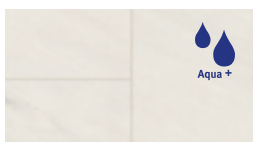

**EPL005**  
Light Levanto Marble



**EPL168**  
White Chromix



**EPL166**  
Light Gray Chicago Concrete



**EPL157**  
Slate Classic Black



Decor-No.:

**EPL141**

**Olchon Oak White**

Art. No.: 358455

**12/32 Classic**





Decor-No.:

**EPL189**

**Beige Melba Oak**

Art. No.: 357687

**8/32 Classic**





Decor-No.:

**EPL138**

**Murom Oak Gray**

Art. No.: 358486

**12/32 Classic**





Decor-No.:

**EPL142**

**Sand Beige Olchon Oak**

Art. No.: 358424

12/32 Classic





Decor-No.:

**EPL201**

**Sand Arcani Oak**

Art. No.: 358691

**8/32 Kingsize**





Decor-No.:

**EPL102**

**Amiens Oak Light**

Art. No.: 357779

**8/32 Classic**





Decor-No.:

**EPL202**

**Gray Beige Arcani Oak**

Art. No.: 358660

**8/32 Kingsize**







Decor-No.:

**EPL090**

**Colored Acacia**

Art. No.: 357748

**8/32 Classic**





Decor-No.:

**EPL191**

**Brown Melba Oak**

Art. No.: 357717

**8/32 Classic**





Decor-No.:

**EPL109**

**Mansonia Walnut**

Art. No.: 358547

**12/32 Classic**





Decor-No.:

**EPL181**

**Brown Soria Oak**

Art. No.: 357656

**8/32 Classic**





Decor-No.:

**EPL136**

**Lasken Oak**

Art. No.: 358516

**12/32 Classic**





Decor-No.:

**EPL163**

**Light Nakina Oak**

Art. No.: 321190

**12/32 Classic**





Decor-No.:

**EPL144**

**Olchon Oak Honey**

Art. No.: 321220

**12/32 Classic**





Decor-No.:

**EPL161**

**Gray Leoma Walnut**

Art. No.: 321107

**12/32 Classic**







Decor-No.:

**EPL160**

**Gray Sorgono Pine**

Art. No.: 321077

**12/32 Classic**





Decor-No.:

**EPL147**

**Olchon Oak Dark**

Art. No.: 321251

**12/32 Classic**





Decor-No.:

**EPL016**

**Valley Oak Mocca**

Art. No.: 321046

**12/32 Classic**





Decor-No.:

**EPL011**

**Light Rillington Oak**

Art. No.: 320292

**8/32 Kingsize**





Decor-No.:

**EPL012**

**Dark Rillington Oak**

Art. No.: 320261

**8/32 Kingsize**





Decor-No.:

**EPL013**

**Dark Ripon Oak**

Art. No.: 320230

**8/32 Kingsize**





Decor-No.:

**EPL096**

**Natural Grayson Oak**

Art. No.: 320148

**8/32 Classic**





Decor-No.:

**EPL172**

## **Vintage Inverey Wood**

Art. No.: 357854

**8/32 Classic**







Decor-No.:

**EPL168**

**White Chromix**

Art. No.: 358608

**8/32 Kingsize**

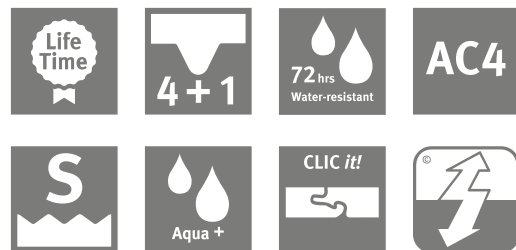



Decor-No.:

**EPL143**

**Cesena Oak White**

Art. No.: 348890

**8/32 Classic**





Decor-No.:

**EPL183**

**Light Sherman Oak**

Art. No.: 358219

**12/32 Classic**

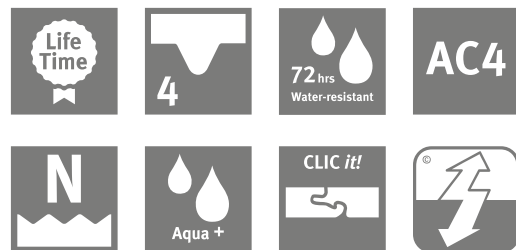



Decor-No.:

**EPL015**

**Valley Oak Smoke**

Art. No.: 349040

**12/32 Classic**





Decor-No.:

**EPL015**

## **Valley Oak Smoke**

Art. No.: **348982**

**8/32 Classic**

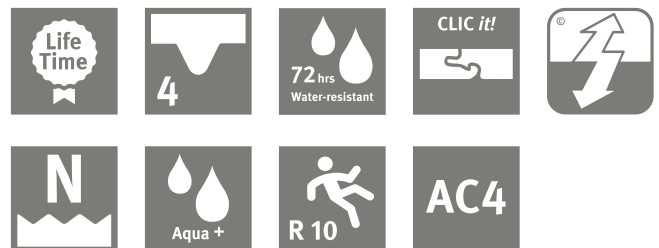



Decor-No.:

**EPL021**

## **Istra Wood Light**

Art. No.: 358127

**12/32 Classic**





Decor-No.:

**EPL074**

**Light Dunnington Oak**

Art. No.: 348951

**8/32 Classic**

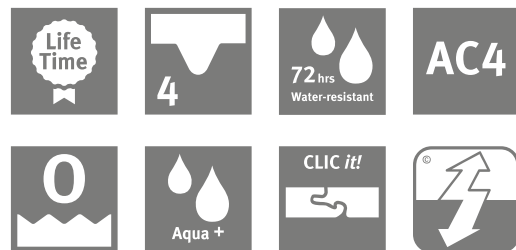



Decor-No.:

**EPL035**

**Bardolino Oak**

Art. No.: 357823

**8/32 Classic**







Decor-No.:

**EPL166**

**Light Gray Chicago Concrete**

Art. No.: 358639

**8/32 Kingsize**





Decor-No.:

**EPL018**

**La Mancha Oak**

Art. No.: 358363

**12/32 Classic**





Decor-No.:

**EPL182**

**Natural Wild Oak**

Art. No.: 357885

**8/32 Classic**





Decor-No.:

**EPL139**

**Murom Oak**

Art. No.: 357977

**8/32 Classic**





Decor-No.:

**EPL184**

**Cognac Brown Sherman Oak**

Art. No.: 358189

**12/32 Classic**

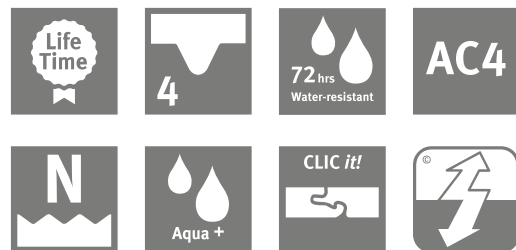



Decor-No.:

**EPL019**

**Parquet Oak Dark**

Art. No.: 358332

**12/32 Classic**





Decor-No.:

**EPL206**

**Dark Istra Wood**

Art. No.: 358158

**12/32 Classic**





Decor-No.:

**EPL203**

**Brown Istra Wood**

Art. No.: 358301

**12/32 Classic**







Decor-No.:

**EPL075**

**Dark Dunnington Oak**

Art. No.: 348920

**8/32 Classic**

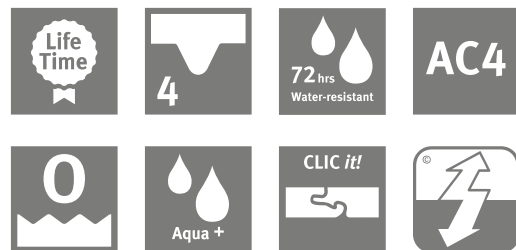



Decor-No.:

**EPL174**

**Brown Agira Wood**

Art. No.: 358240

**12/32 Classic**





Decor-No.:

**EPL110**

**Moor Acacia**

Art. No.: 357946

**8/32 Classic**





Decor-No.:

**EPL187**

**Brown Cardiff Oak**

Art. No.: 357915

**8/32 Classic**





Decor-No.:

**EPL005**

## Light Levanto Marble

Art. No.: 320384

**8/32 Kingsize**





Decor-No.:

**EPL158**

**White Valley Oak**

Art. No.: 321503

**12/32 Classic**





Decor-No.:

**EPL068**

**Dark Abergele Oak**

Art. No.: 321343

**12/32 Classic**





Decor-No.:

**EPL036**

**Bardolino Oak Gray**

Art. No.: 321442

**12/32 Classic**







Decor-No.:

**EPL159**

**Natural Valley Oak**

Art. No.: 321534

**12/32 Classic**

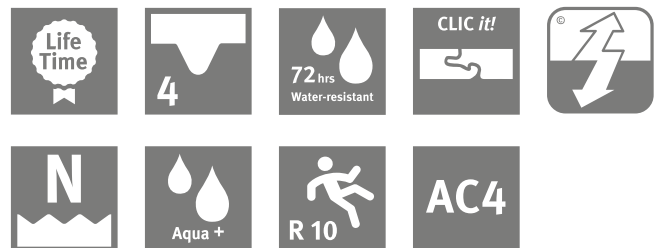



Decor-No.:

**EPL165**

**Natural Bardolino Oak**

Art. No.: 321404

**12/32 Classic**





Decor-No.:

**EPL076**

**Gray Brynford Oak**

Art. No.: 321374

**12/32 Classic**

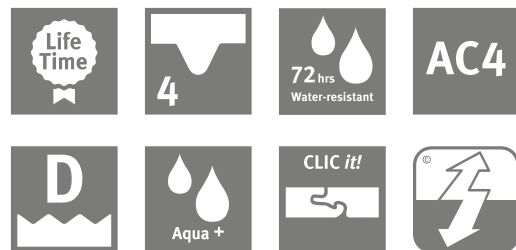



Decor-No.:

**EPL101**

**Zermatt Oak Mocca**

Art. No.: 321473

**12/32 Classic**





Decor-No.:

**EPL157**

**Slate Classic Black**

Art. No.: 320353

**8/32 Kingsize**

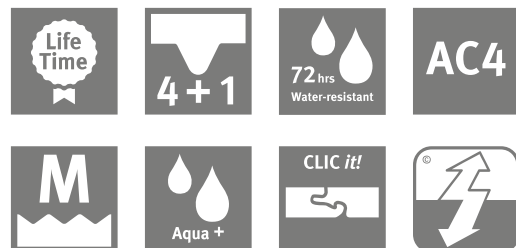



Decor-No.:

**EPL042**

**Black Halford Oak**

Art. No.: 321312

**12/32 Classic**



# Design with scale.

With a harmonious floor decor and intentionally selected color tone, you can give every room the desired atmosphere. In addition, the grain and texture of the decor soothes or enlivens the room image. Finally, that extra element can be achieved by choosing the right floorboard format. Generous rooms are optimally accentuated by long, wide floorboards, while small rooms appear larger with short, narrow floorboards.



## Design Flooring GreenTec

## Comfort Flooring

## Laminate Flooring

- 1 Classic.**  
It's suitable for any room, thanks to balanced proportions.
- 2 Large.**  
Produces the effect of space and works particularly well for country home decors.

- 3 Kingsize.**  
In large rooms, the decors display their full beauty. Whether with wood or tiled looks – our Kingsize boards leave an impression.

Looks like wood.  
**And feels like it too.**



**Deepskin**  
Striking texture with depth



**Mineral**  
Varying, raw character



**Natural Pore**  
Authentic woodgrain true to the decor

Accurately reproduced and incredibly authentic. Our embossed-in-register (EIR) surfaces bring decors to life by perfectly aligning the decor knots, cracks and grains with the texture.



**Omnipore**  
Elegant – natural wood pore



**Smoothtouch**  
Natural and velvety surface



# Easily installed.

Easy to use: With the CLIC*it!* installation system, all our floors are safe, quick and can be easily installed in any room. The superior profile tightness and optimum fit offer additional protection against moisture.

» **More information:**  
[egger.com/clicit](https://egger.com/clicit)

Good to know: The EGGER PRO Flooring Collection 2021+ is available exclusively from your specialty retailer, who will be happy to advise you. Working with the professional flooring installer of your choice ensures uncompromising final results for your floor. Professional installers offer a range of service and warranty benefits, coupled with the knowledge to handle tricky situations, such as pipe cut-outs for heating systems, uneven floors or transitions to tiles and other floors.

» **Find specialty retailers and professional installers:**  
[egger.com/flooring-distributors](https://egger.com/flooring-distributors)

# Dimensions

## Design Flooring GreenTec

| Thickness /<br>Class of use /<br>Formats | Floorboard  |              | Package                  |                       |          |  |
|--|-------------|--------------|--------------------------|-----------------------|----------|--|
|  | Width       | Length       | Number of<br>floorboards | Area                  | Weight   |  |
| <b>7.5/33 Classic</b>                    | 7.6 inches  | 50.87 inches | 8                        | 21.47 ft <sup>2</sup> | 28.7 lbs |  |
| <b>7.5/33 Large</b>                      | 9.69 inches | 50.87 inches | 8                        | 27.37 ft <sup>2</sup> | 37.5 lbs |  |

## Comfort Flooring

| Thickness /<br>Class of use /<br>Formats | Floorboard   |              | Package                  |                       |          |  |
|--|--------------|--------------|--------------------------|-----------------------|----------|--|
|  | Width        | Length       | Number of<br>floorboards | Area                  | Weight   |  |
| <b>8/31 Classic</b>                      | 7.6 inches   | 50.87 inches | 8                        | 21.47 ft <sup>2</sup> | 28.7 lbs |  |
| <b>10/32 Kingsize</b>                    | 12.87 inches | 50.87 inches | 5                        | 22.74 ft <sup>2</sup> | 39.7 lbs |  |
| <b>10/32 Large</b>                       | 9.69 inches  | 50.87 inches | 7                        | 23.95 ft <sup>2</sup> | 39.7 lbs |  |

## Laminate Flooring

| Thickness /<br>Class of use /<br>Formats | Floorboard   |              | Package                  |                       |          |  |
|--|--------------|--------------|--------------------------|-----------------------|----------|--|
|  | Width        | Length       | Number of<br>floorboards | Area                  | Weight   |  |
| <b>12/32 Classic</b>                     | 7.6 inches   | 50.87 inches | 6                        | 16.1 ft <sup>2</sup>  | 37.5 lbs | <p>6x <span style="display: inline-block; vertical-align: middle;">50.87 in<br/>1,292 mm</span> <span style="display: inline-block; vertical-align: middle; margin-left: 20px;">7.60 in<br/>193 mm</span> <span style="display: inline-block; vertical-align: middle; margin-left: 20px;">12 mm</span></p> |
| <b>8/32 Classic</b>                      | 7.6 inches   | 50.87 inches | 8                        | 21.47 ft <sup>2</sup> | 33.1 lbs | <p>8x <span style="display: inline-block; vertical-align: middle;">50.87 in<br/>1,292 mm</span> <span style="display: inline-block; vertical-align: middle; margin-left: 20px;">7.60 in<br/>193 mm</span> <span style="display: inline-block; vertical-align: middle; margin-left: 20px;">8 mm</span></p>  |
| <b>8/32 Kingsize</b>                     | 12.87 inches | 50.87 inches | 6                        | 27.29 ft <sup>2</sup> | 41.9 lbs | <p>6x <span style="display: inline-block; vertical-align: middle;">50.87 in<br/>1,292 mm</span> <span style="display: inline-block; vertical-align: middle; margin-left: 20px;">12.87 in<br/>327 mm</span> <span style="display: inline-block; vertical-align: middle; margin-left: 20px;">8 mm</span></p> |

# Facts

|  |   |   |   |  |   |   |   |                     |
|--|---|---|---|--|---|---|---|---------------------|
|  |   |   |  Classic |  Kingsize                 |  Large                                   | <b>Format</b>   |   |                     |
|  |   |   |  7,5 mm  |  8 mm                     |  10 mm                                   |  12 mm     | <b>Total thickness</b>  |                     |
|  Light Commercial Use |  Medium Commercial Use |  Residential Use | <b>31</b>   | <b>32</b>  | <b>33</b>   | <b>AC3</b>  | <b>AC4</b>  | <b>Class of use</b> |
|  |   |   |  15      |  20                       |  25                                      |  Life Time | <b>Guarantee</b><br>Available from your distributor or to download from the internet. |                     |
|  |   |   |  D       |  M                        |  N                                       |  O         |  S   | <b>Surfaces</b>     |
|  |   |   |   |  R 9                      |  R 10                                    | <b>Anti-slip</b><br>Anti-slip properties ensure first class walking comfort in all rooms    |   |                     |
|  |   |   |   |  |  CLIC fit                                | <b>Profile</b><br>Locking without tools.  |   |                     |
|  |   |   |  2      |  4                       |  4+1                                    | <b>Bevels</b><br>V-bevels emphasize the unique characteristics of the floorboards.          |   |                     |
|  |   |   |   |  ∞                      | <b>Endless Optic</b><br>The continuing design appearance from panel to panel on the short side adds impact to every room. |   |   |                     |
|  |   |   |   |  Aqua+                  | <b>Aqua+</b><br>With a specially-developed coreboard, these floors are suited for wet areas and commercial use.           |   |   |                     |
|  |   |   |   |  72 hrs Water-resistant | <b>Water-resistant for up to 72 hours</b><br>Product structure engineered for water resistance.                           |   |   |                     |
|  |   |   |   |                         | <b>Multicolor</b><br>Various colors of floorboards per package.   |   |   |                     |
|  |   |   |   |                         | <b>Antistatic</b><br>Electrostatic charges are minimized, thanks to antistatic properties.                                |   |   |                     |

# More inspiration:

»[www.egger.com/flooring](http://www.egger.com/flooring)



EPL141



## Floor Visualizer:

» [www.egger.com/myfloor](http://www.egger.com/myfloor)



### Take a look at what works.

Our Floor Visualizer will help you visualize how a decor can transform your room. Simply upload a photo, select the decor and transform your room.



## Floorfinder:

» [www.egger.com/floorfinder](http://www.egger.com/floorfinder)



### Find it faster.

Find the right flooring for you in a few easy steps. The EGGER Floorfinder helps you find the perfect flooring for your needs with a few simple questions.



[www.egger.com](http://www.egger.com)

**EGGER Flooring International**

**GmbH & Co. KG**

Am Haffeld 1

23970 Wismar

Germany

**T** +49 3841 301-0

**F** +49 3841 301-20222

[flooring@egger.com](mailto:flooring@egger.com)



